

MILLEN • 

SOUTHMINSTER ROAD, TILLINGHAM

Southminster Road is a multi dwelling development in Tillingham, East Sussex. This development is in close proximity to the main high street and very near to the coast. Comprising of 7 units; three of which are two-bedroom and 4 are three-bedroom, this development will be composed of semi-detached and detached dwellings. Each dwelling has 2 parking spaces and electric vehicle charging points, with an additional 2 visitor spaces.

CONTACT US



Millen Homes LTD
Croxley Green, Hertfordshire
United Kingdom
+44 1923 943 555
hello@wearemillen.com
www.millenhomes.co.uk

WE ARE MILLEN

M I L L E N • 

True Sustainable Development.







STREET SCENE A-A



STREET SCENE D-D

TERRACED FRONT ELEVATION (PROPOSED)



STREET SCENE C-C

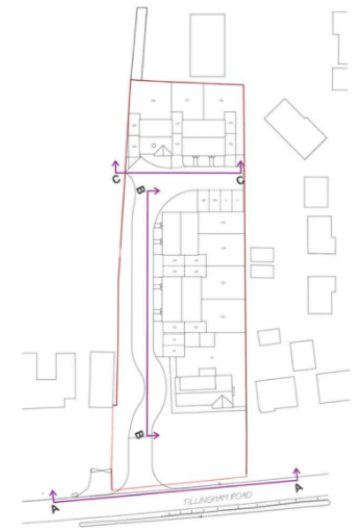

STREET SCENE KEY PLAN (N.T.S.)
 Note: DRAWING INTENDED FOR PLANNING PURPOSES ONLY

PLOT 1, 4 BED DETACHED BUNGALOW
 AREA: AS EXISTING

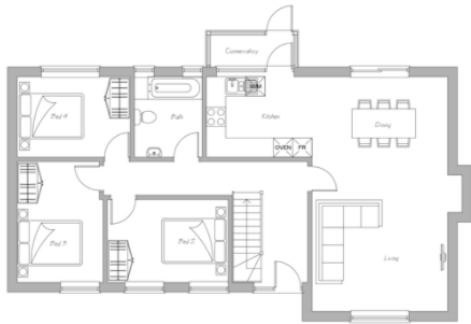

GROUND FLOOR PLAN (PROPOSED)

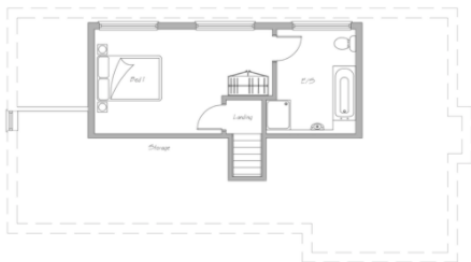

FIRST FLOOR PLAN (PROPOSED)

PLOT 2-3, 3 BED SEMI
 AREA: 89m²/958ft²



FRONT ELEVATION (PROPOSED)

FLANK ELEVATION (PROPOSED)

REAR ELEVATION (PROPOSED)



GROUND FLOOR PLAN (PROPOSED)

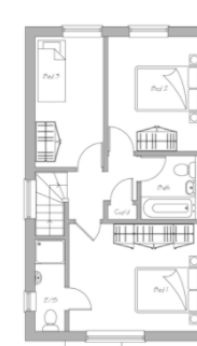

FIRST FLOOR PLAN (PROPOSED)



FRONT ELEVATION (PROPOSED)

TYPICAL GARAGE



FRONT ELEVATION (PROPOSED)



FLANK ELEVATION (PROPOSED)



REAR ELEVATION (PROPOSED)

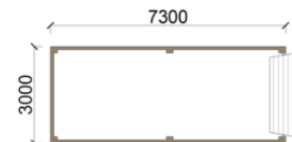

GROUND FLOOR PLAN (PROPOSED)

PLOT 4 & 5, 2 BED SEMI-DETACHED
AREA: 79m²/850ft²

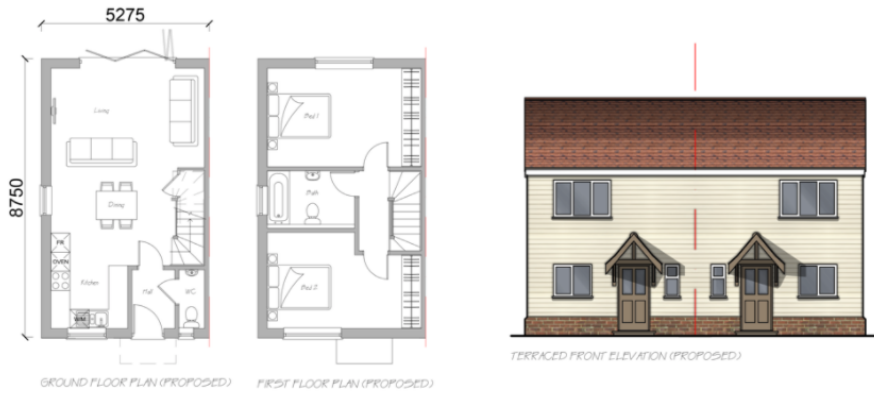
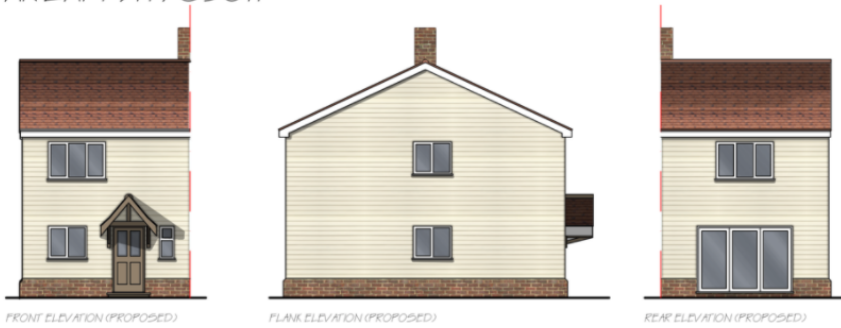

PLOT 8, 3 BED DETACHED
AREA: 119m²/1281ft²

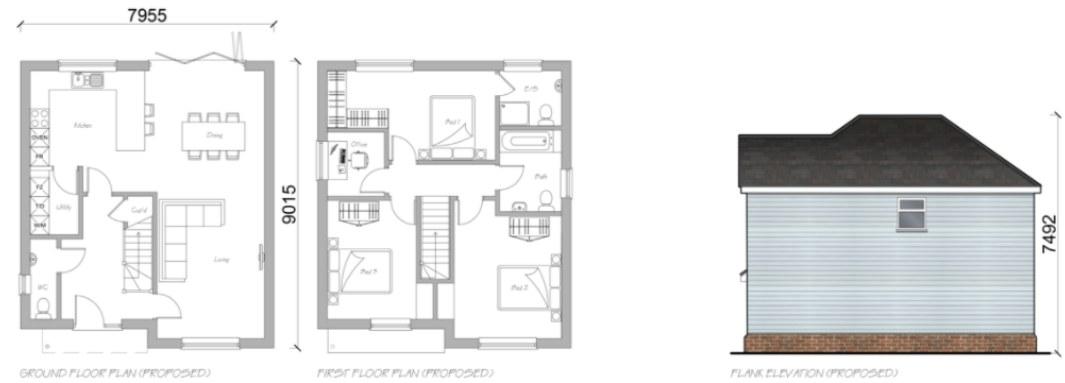

PLOT 6 & 7, 2 BED SEMI-DETACHED
AREA: 79m²/850ft²

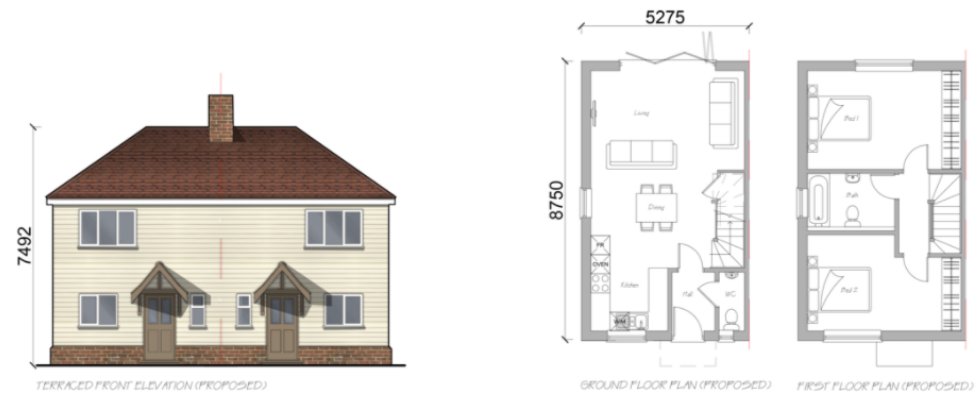
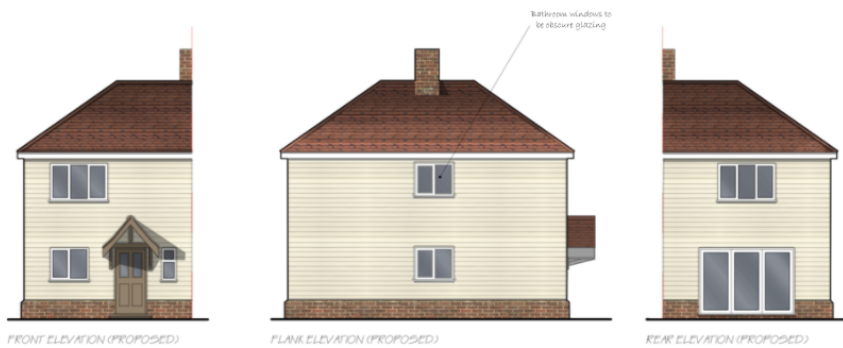

Chelmer

MAP

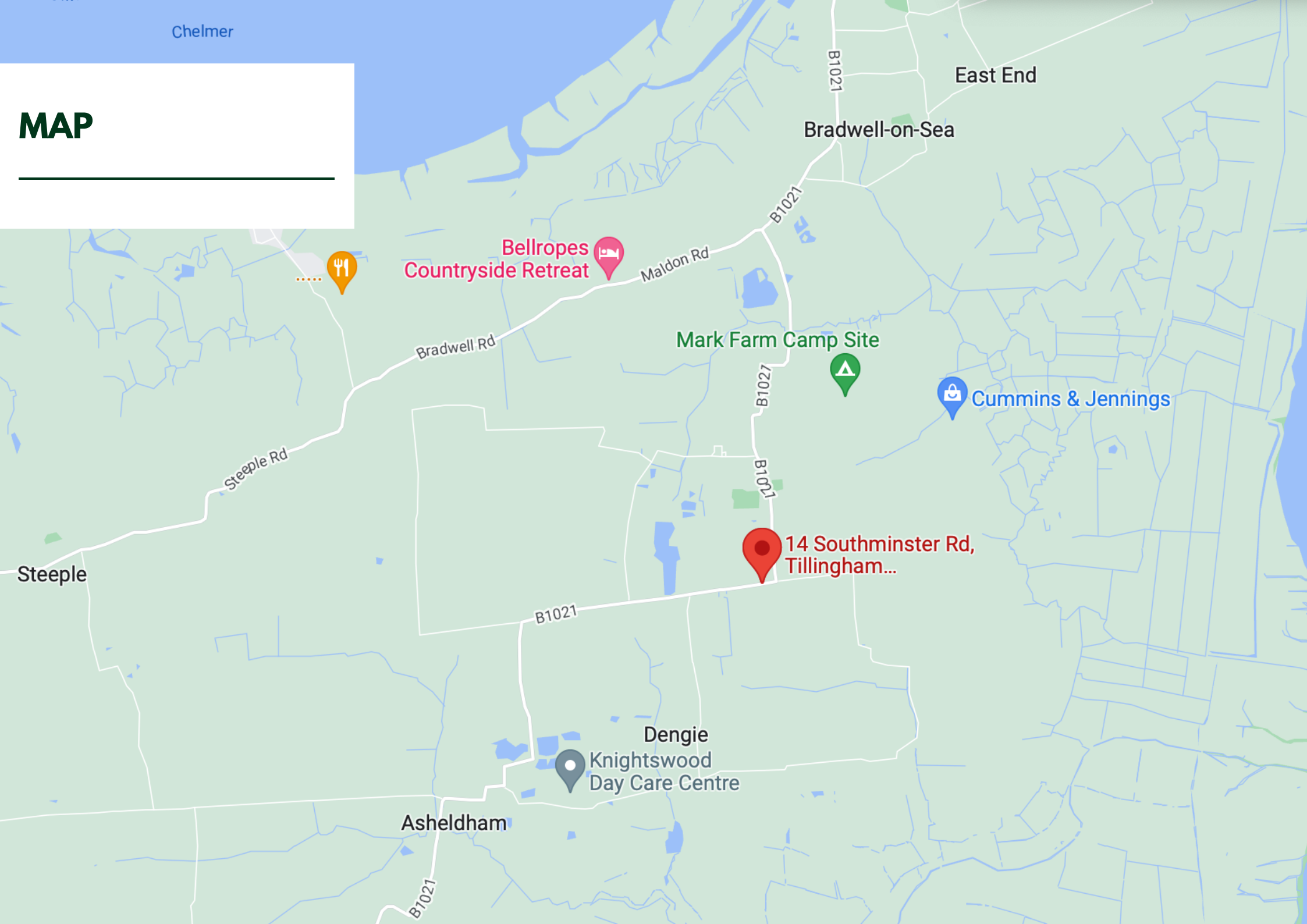

East End

Bradwell-on-Sea

Bellropes
Countryside Retreat

Mark Farm Camp Site

Cummins & Jennings

14 Southminster Rd,
Tillingham...

Dengie
Knightswood
Day Care Centre

Asheldham

Steeple

