

MILLEN • 

# BERESFORD AVENUE, BARNET

---

Beresford Avenue is a new housing development offering 6 semi-detached family homes in Barnet, Greater London. The site is located to the rear of 2 existing dwellings with substantial gardens. Within the existing urban area the houses will be well located for existing services and will be close to numerous train and bus routes. Each dwelling will have EV charging for cars, green roofs, solar panels and SIP'S construction. The views of London from the rear terraces are stunning and will look impressive at night.

## CONTACT US

---



Millen Homes LTD  
Croxley Green, Hertfordshire  
United Kingdom  
+44 1923 943 555  
hello@wearemillen.com  
www.millenhomes.co.uk

# WE ARE MILLEN

---

MILLEN • 

True Sustainable Development.

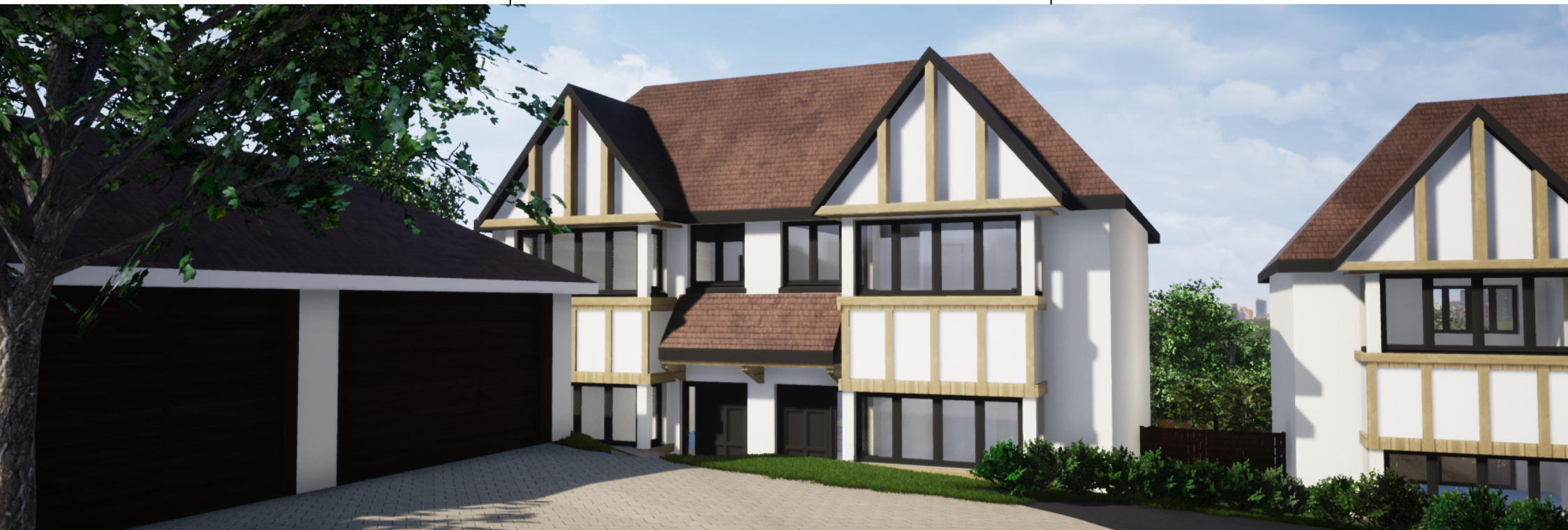





Acoustic fencing as per submitted fencing details

57

53

BERESFORD AVENUE

# MAP

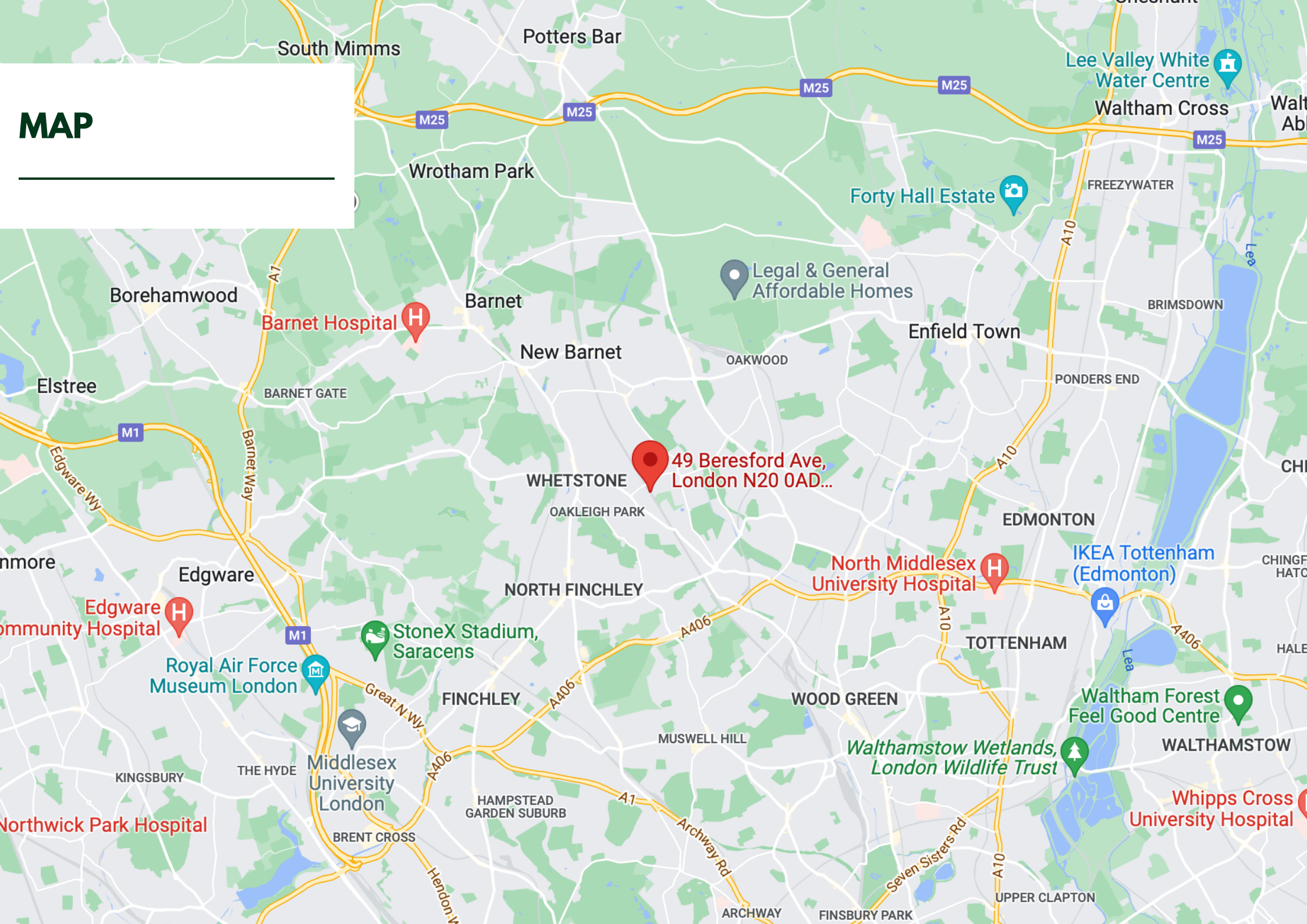

South Mimms

Potters Bar

Lee Valley White Water Centre

Waltham Cross

Wrotham Park

Forty Hall Estate

FREEZYWATER

Borehamwood

Barnet

Legal & General Affordable Homes

Enfield Town

BRIMSDOWN

Elstree

BARNET GATE

Barnet Hospital

New Barnet

OAKWOOD

PONDERS END

M1

WHETSTONE

49 Beresford Ave,  
London N20 0AD...

OAKLEIGH PARK

EDMONTON

IKEA Tottenham (Edmonton)

Waltham

Edgware

North Middlesex University Hospital

Edgware Community Hospital

NORTH FINCHLEY

StoneX Stadium, Saracens

TOTTENHAM

Royal Air Force Museum London

FINCHLEY

WOOD GREEN

Waltham Forest Feel Good Centre

Waltham

Great N. Wy.

MIDDLESEX UNIVERSITY LONDON

MUSWELL HILL

Walthamstow Wetlands, London Wildlife Trust

WALTHAMSTOW

KINGSBURY

THE HYDE

Middlesex University London

HAMPSTEAD GARDEN SUBURB

A1

FINSBURY PARK

Northwick Park Hospital

BRENT CROSS

Hendon Wy.

Archway Rd.

Seven Sisters Rd.

UPPER CLAPTON

Whipps Cross University Hospital

