

MILLEN • 

# AMBERS OF AMERSHAM, OLD AMERSHAM

---

One of our recent projects is for a pair of large family homes in the Old Town of Amersham. It is very rare to see new developments in this location due to the Conservation Area and the related planning constraints. While located in this historic area we will look to build two modern sustainable homes which make the most of the amazing views over the Buckinghamshire countryside. The living areas have been located on the upper floor with large glazed elements to maximise the stunning views. Weathered Birch cladding, grass roofs and ICF construction complete the sustainable brief by the team.

## CONTACT US

---



Millen Homes LTD  
Croxley Green, Hertfordshire  
United Kingdom  
+44 1923 943 555  
hello@wearemillen.com  
www.millenhomes.co.uk

# WE ARE MILLEN



---

MILLEN • 

True Sustainable Development.



Land to the Rear of Ambers of Amersham

- KEY**
-  **EXISTING TREE**  
Refer to Tracy Clarke TC for tree survey information and AIA  
T00
  -  **PROPOSED NEW TREE**
  -  **PROPOSED NEW NATIVE HEDGE**
  -  **PROPOSED NEW LANDSCAPING**
  -  **BELOW GROUND DRAINAGE**  
(Indicative)



<b>PROJECT:</b>		<b>DEVELOPMENT LOCATED AT ON LAND TO THE REAR OF AMBERS OF AMERSHAM</b>	
<b>DRAWING No:</b>	<b>AA001</b>	<b>DATE:</b>	<b>10/10/2022</b>
<b>DRAWING TITLE</b>	<b>SITE LAYOUT PLAN</b>	<b>REVISION No:</b>	<b>1</b>
<b>SCALE:</b>	<b>1:200</b>		

PROPOSED SITE PLAN



# Land to the Rear of Ambers of Amersham



1 Site Cross Section A-A  
Scale: 1:200

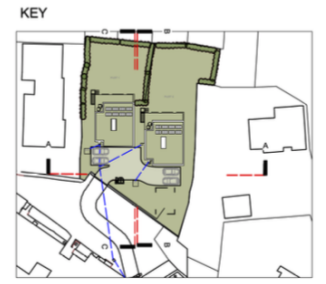

2 Site Cross Section B-B  
Scale: 1:200

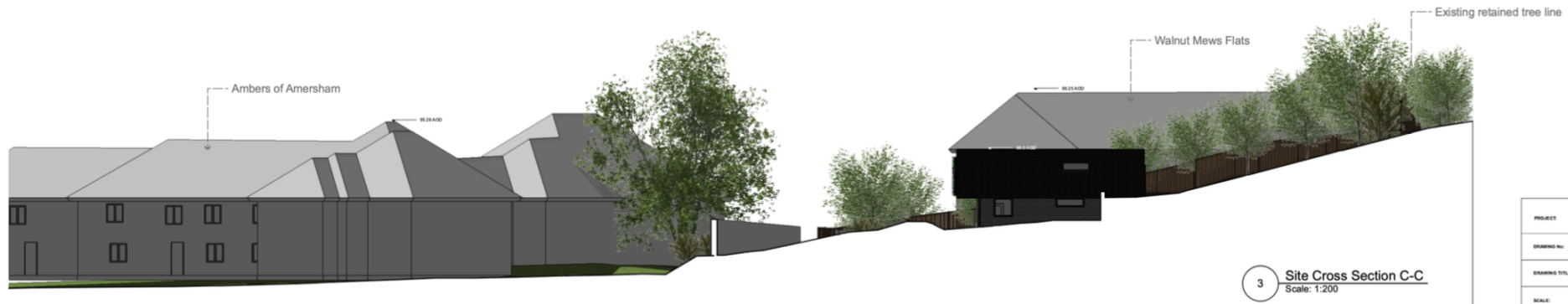

3 Site Cross Section C-C  
Scale: 1:200



PROPOSED SECTION PLAN

Note: Levels taken from submitted Site Topographical Survey

PROJECT:	DEVELOPMENT LOCATED AT ON LAND TO THE REAR OF AMBERS OF AMERSHAM		
DRAWING No:	AA02	DATE:	18/10/22
DRAWING TITLE:	SECTIONS	REVISION No.:	1
SCALE:	1:200		

**MILLEN**

(PLOTS 1 and 2) - LAND TO REAR OF AMBERS OF AMERSHAM

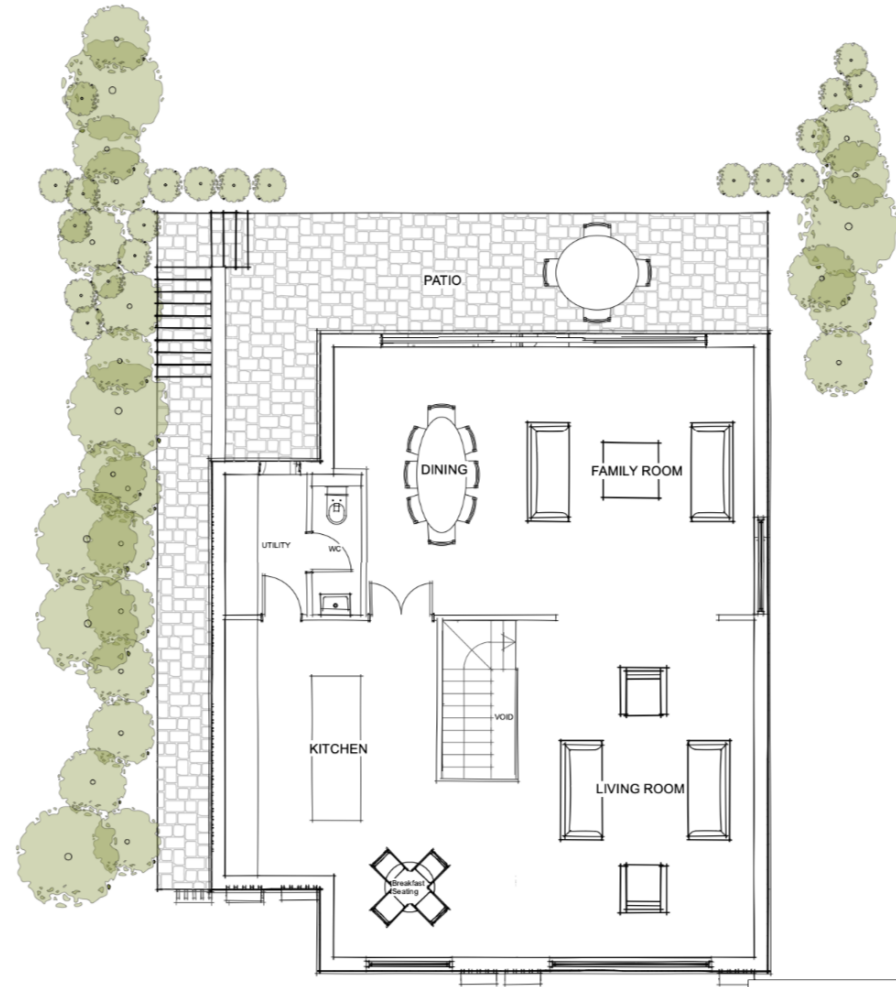
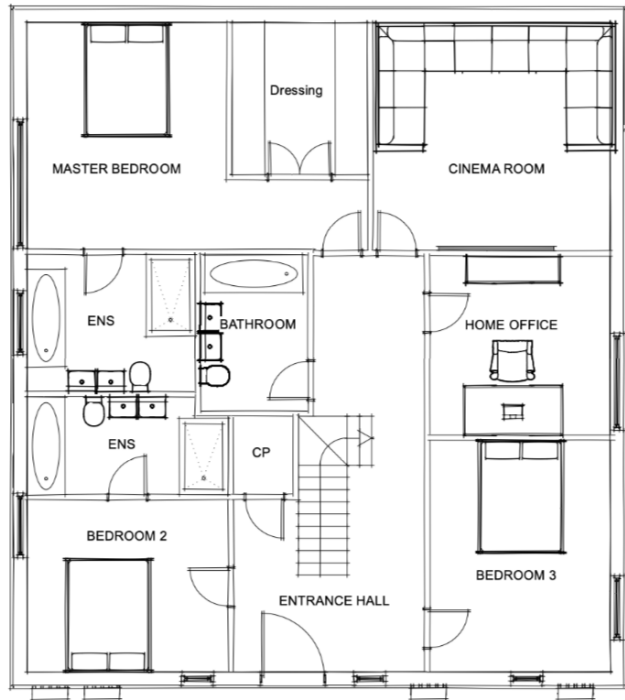

**1** LOWER GROUND FLOOR  
Scale: 1:100

GIA 128.6  
GEA 142.6

**2** UPPER GROUND FLOOR  
Scale: 1:100

GIA 151.9  
GEA 114.9

PROJECT:	DEVELOPMENT LOCATED AT ON LAND TO THE REAR OF AMBERS OF AMERSHAM	
DRAWING No:	AA 007	DATE: 26/2/2020
DRAWING TITLE:	PLOT 1-2 FLOOR PLANS	REVISION No: 2
SCALE:	1:100	

FLOOR PLANS

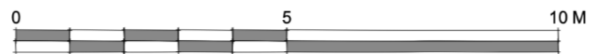

**MILLEN**

(PLOTS 1 and 2) - LAND TO REAR OF AMBERS OF AMERSHAM



1 **Front Elevation**  
Scale: 1:100

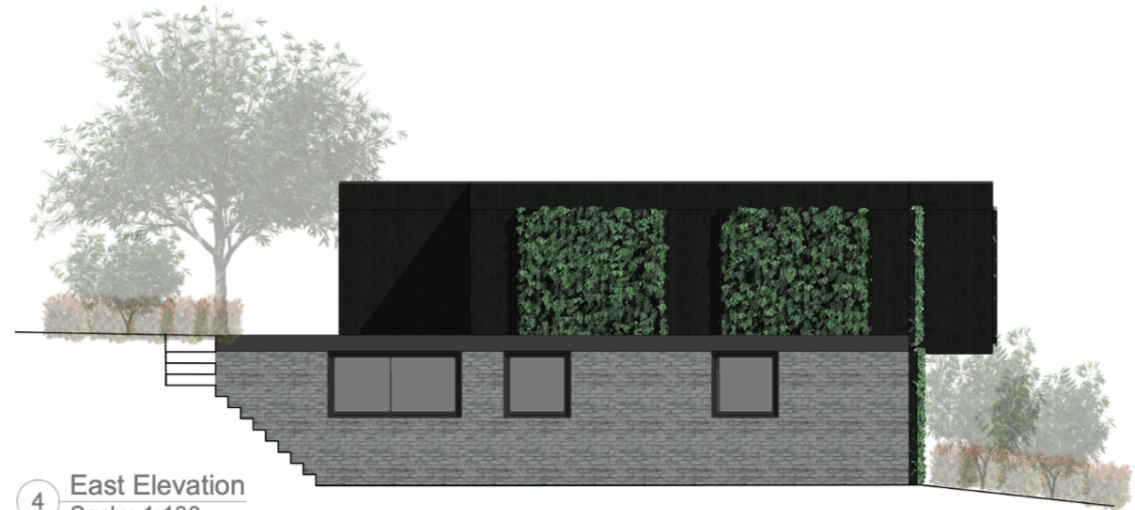

4 **East Elevation**  
Scale: 1:100

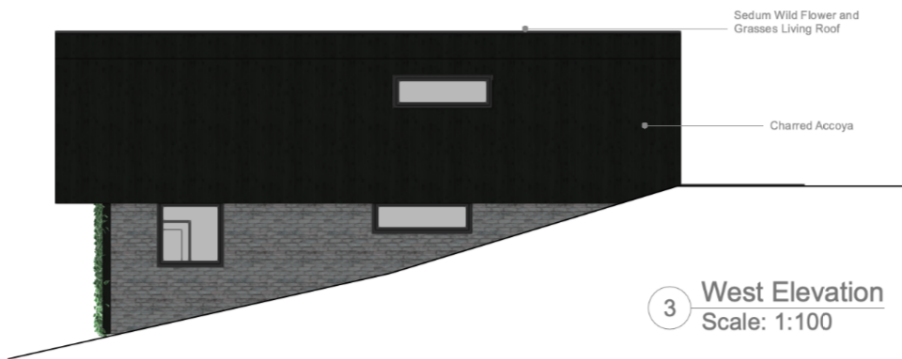

3 **West Elevation**  
Scale: 1:100



2 **Rear Elevation**  
Scale: 1:100

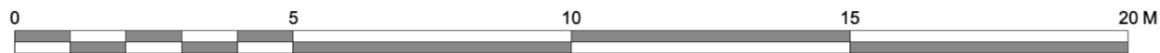

PROJECT:	DEVELOPMENT LOCATED AT ON LAND TO THE REAR OF AMBERS OF AMERSHAM	
DRAWING No:	AA 006	DATE: 25/10/2022
DRAWING TITLE:	PLOT 1-3 ELEVATIONS AND PLANS	REVISION No: 1
SCALE:	1:100	

**MILLEN**

# MAP

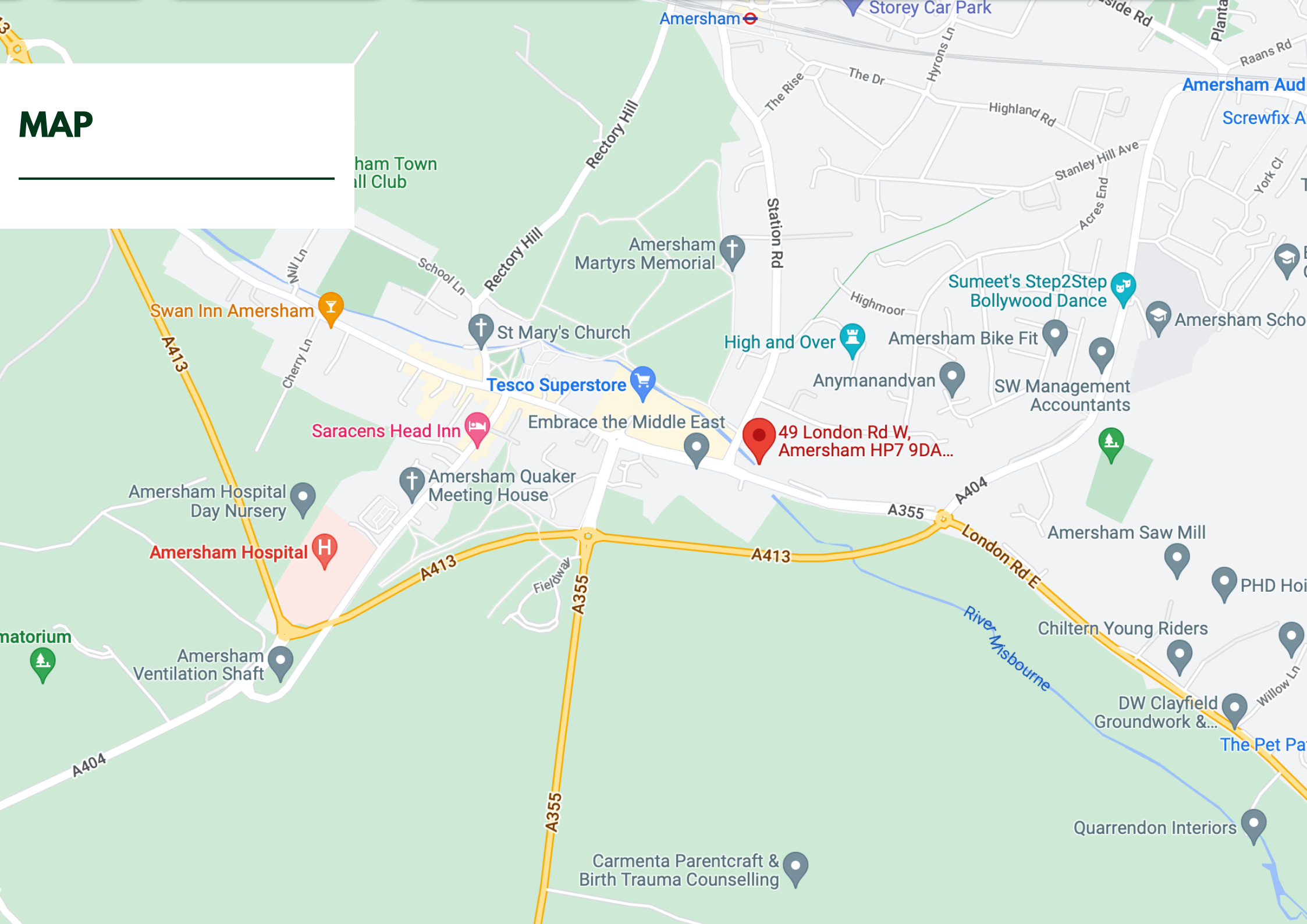

Swan Inn Amersham

Amersham Hospital

Tesco Superstore

49 London Rd W, Amersham HP7 9DA...

Sumeet's Step2Step Bollywood Dance

Saracens Head Inn

Amersham Quaker Meeting House

St Mary's Church

Embrace the Middle East

Amersham Bike Fit

Amersham Saw Mill

Amersham Ventilation Shaft

Carmenta Parentcraft & Birth Trauma Counselling

DW Clayfield Groundwork &...

Amersham Martyrs Memorial

SW Management Accountants

Chiltern Young Riders

Quarrendon Interiors

Amersham Town Hall Club

Amersham Aud  
Screwfix A

PHD Ho

The Pet Pa

